



National Transportation Safety Board

What are you looking for? Missed opportunities

Robert J. Hall P.E.

Director - Office of Railroad, Pipeline and
Hazardous Materials Investigations

August 5, 2014

NTSB Investigations

- Catastrophic accident
- Comprehensive
- Retrospective look
- Connect the dots

Marshall, MI

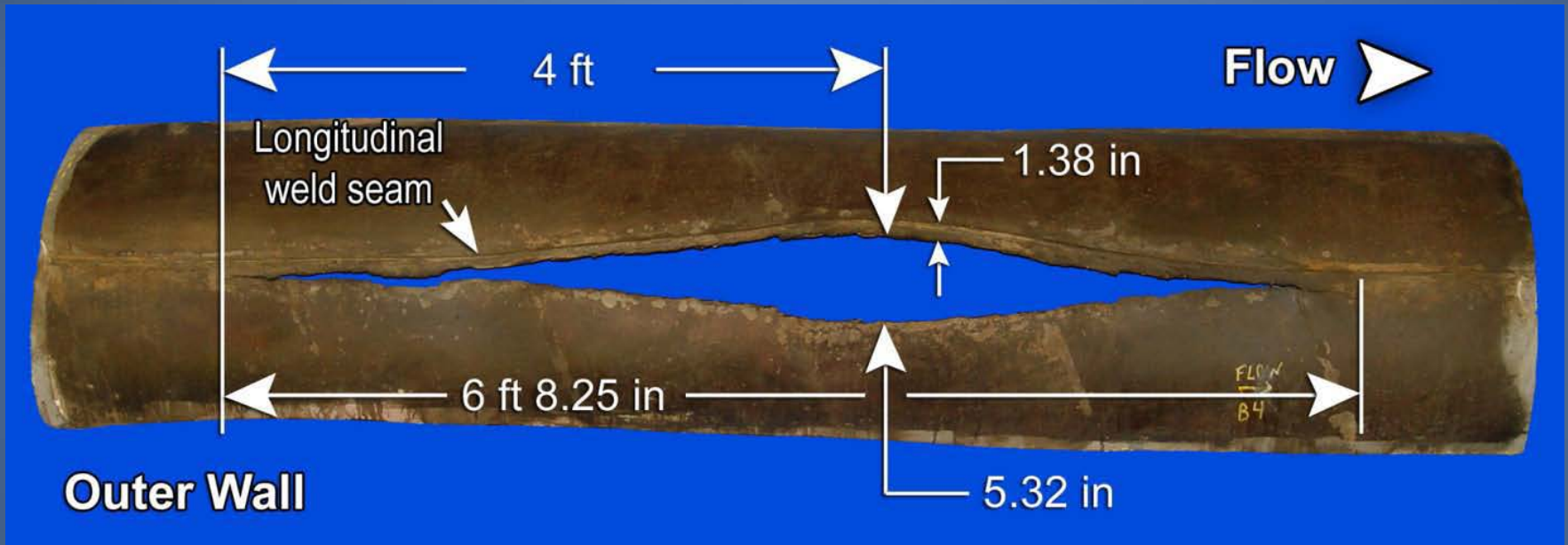

Marshall, MI

- July 25, 2010
- 1 Billion dollar clean-up
- Multiple Inspections
- Metal loss and cracks identified
- No excavation

Palm City, FL

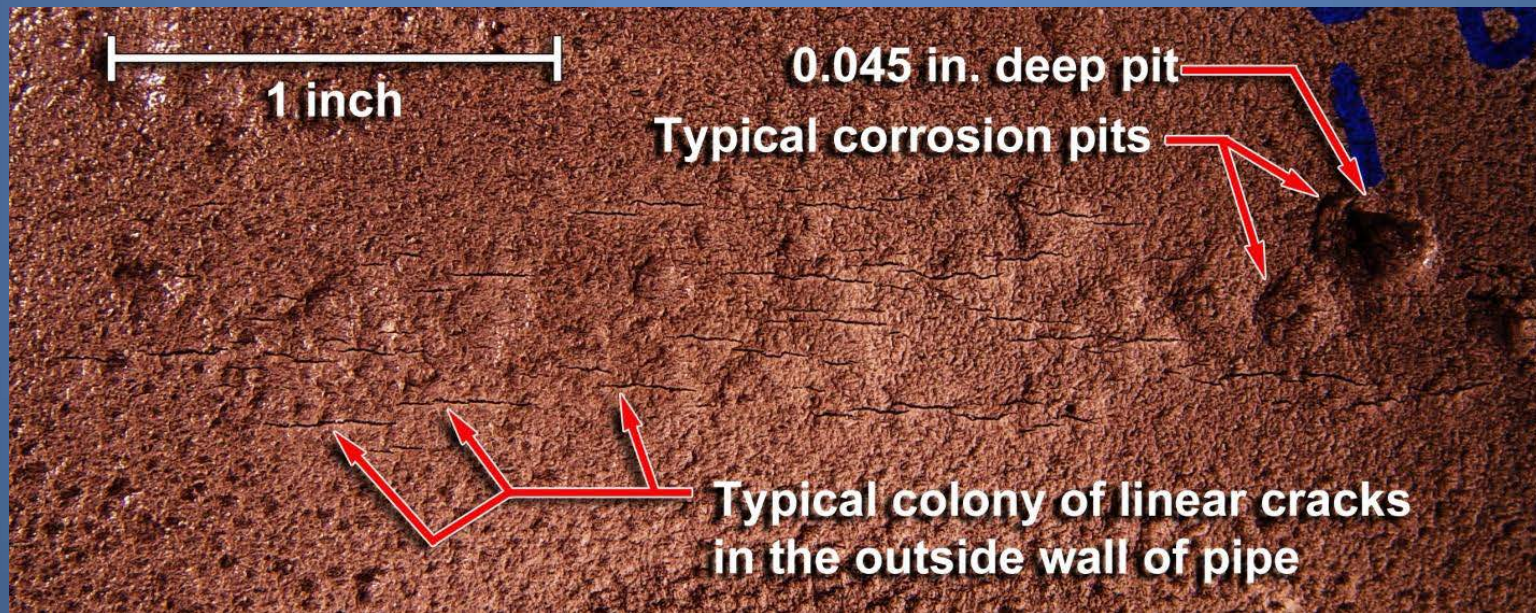

Palm City, FL

- May 4, 2009
- Misclassified as Class 1
- 2004 MFL inspection identified corrosion
- No excavation

Chalk Point, MD



Chalk Point, MD

- April 7, 2000
- Significant environmental impact
- Wrinkle bend
- Misidentified as “T section”
- No excavation

Bellingham, WA



Bellingham, WA

- June 10, 1999
- Three fatalities
- Third-party damage
- Metal loss and dent identified
- No excavation

Summary

- Defects often disguised
- Expect the unexpected
- Use all available information
- Know all there is to know
- Inspect comprehensively